OFFER

Social Media Marketing

01.

In today's competitive market, high-quality products and services are not enough. Effective promotion and a strong online presence are essential. Entrust media management to specialists who can promote your brand and create consistent, **transparent accounts**.

PRICE

Choose your plan

Each of our packages has been carefully thought out and adapted to the requirements of Facebook, Instagram. Moreover, there are better options than using materials from the client because a specialist can only make professional photos and videos. Our packages offer comprehensive service, so you don't have to worry about anything! Trust our experienced team and hand over your media to us, and you can focus peacefully on growing your business

Economy	Business	Premium
$630	$750	$1000
per month	per month	per month

- **6 standard posts/stories[1]**
- 1 out of plan posts (for tomorrow)[3]
- Contract for at least 6 months

Order

- **9 standard posts/stories[1]**
- **2 PRO posts/stories[2]**
- 2 out of plan posts (for tomorrow)[3]
- 1 advertising project (animation up to 20 seconds)
- Contract for at least 3 month

Order

- **12 standard posts/stories[1]**
- **4 PRO posts/stories[2]**
- 4 out of plan posts (for tomorrow)[3]
- 2 advertising projects (animation up to 20 seconds)
- Contract for at least 3 month

Order

[1] The **STANDARD** post includes 1 photo or graphic – each new, additional post outside the package costs **$19.**

[2] Post **PRO** includes more than 1 photo (corusel), animation, short video (reel) – each new, additional post outside the package costs **$39.**

[3] **Out of plan post** - editing & posting content by client request outside of content plan. The cost of each out of plan post is **$25**

Our additional services:

- Social media preparation (Bio, highlights, facebook background, google business card): **+125$**
- Additional advertising project (animation up to 20 seconds): **+375$.**
- Copywriting is a service for writing texts instead of a client, which we have divided into two types:
  - **MINI** at a price of +**250$ per month** -the client sends us key information, and we use it to create a text corresponding to social media.
  - **MAX** at a price of +**500$ per month** -we ourselves write texts adapted to social media, taking into account key information that is individually searched for in accordance with the specific industry of the client.

Order

The shown amounts are net prices.

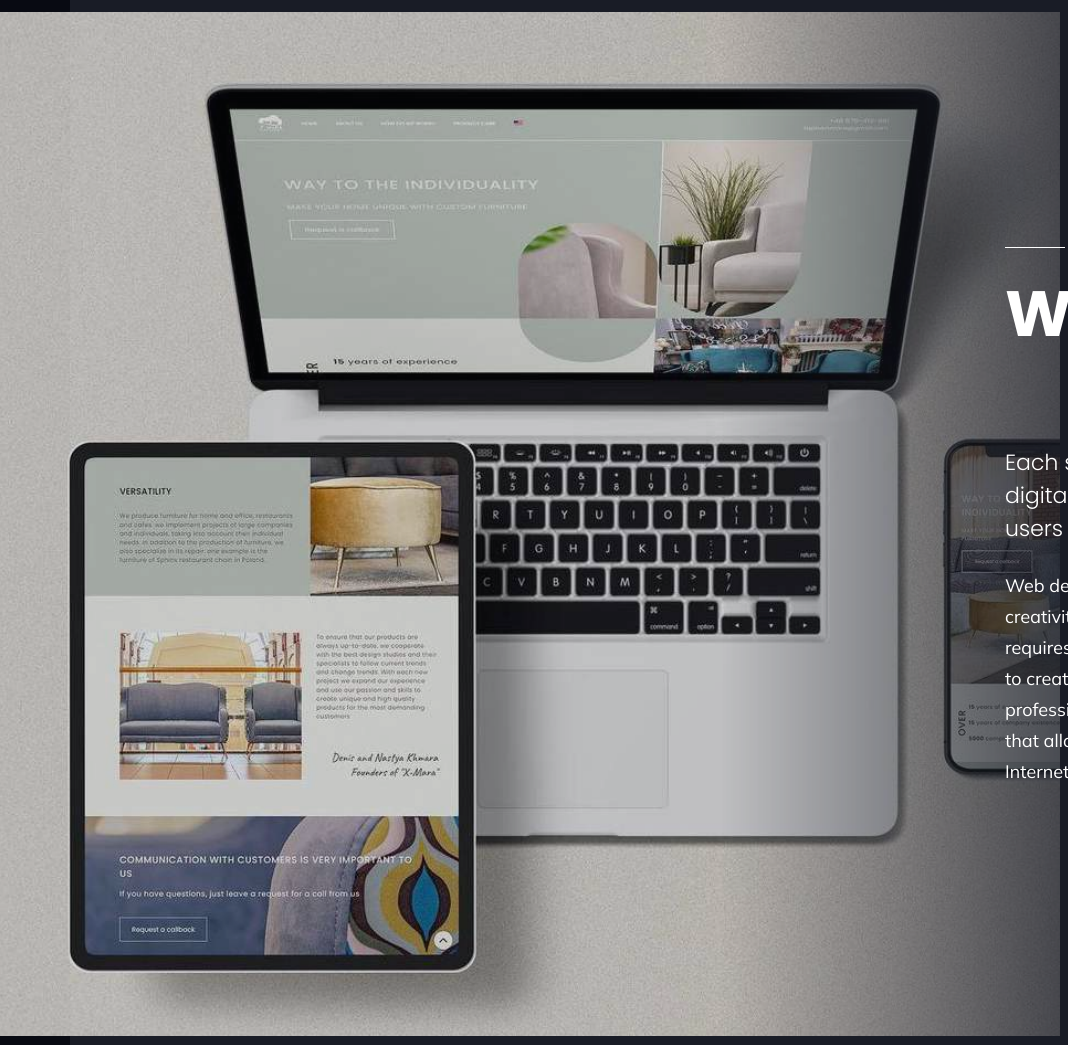

02.

OFFER

Website

Each site is a virtual showcase of the company in the digital world, that's why it's so important to provide users with a positive experience of using the site.

Web development is a process that requires a combination of creativity, technical skills and user care. Modern page development requires taking into account design trends and the latest technologies to create a page that pleases and attracts visitors. It is not only a professional tool, but also an expression of creativity and innovation that allows companies to succeed in the dynamic world of the Internet.

PRICE

Choose your plan

At the beginning of the design process, we analyze the client's needs and determine the goals of the website. Then, we develop the structure and layout to make the content readable and intuitively understandable. We choose the right colors, graphics, and visual effects that reflect the brand's identity. During the implementation, developers use HTML, CSS, WordPress and JavaScript to make the website responsive and functional on various devices. We optimize the page for quick loading, which affects users and search engine results. After the development is completed, we conduct tests on different browsers and devices to ensure uninterrupted operation.

Economy

Landing

$1625

- Design examples to choose from
- Usage of stock photos
- Logo Development

Order

Business

Landing

$2000

- Design examples to choose from
- Promotional video (15s)
- Development of the corporate style (logo, color scheme, architecture of this site)
- Social media preparation

Order

Premium

Landing

$2400

- Design examples to choose from
- Promotional video (30s)
- Development of the corporate style (logo, color scheme, architecture of this site)
- Development of a business card, banner, and brochure.
- Social media preparation
- Contract for managing social media for $630 per month for at least 3 months.

Order

Corporate

Multi-page website

Price to be agreed

- Design examples to choose from

Possible services:

- Development of plug-ins and modules according to the client's needs
- Promotional video
- Development of the corporate style (logo, color scheme, architecture of this site)
- Social media preparation

Order

Additional services within website creation:

- Promotional video (up to 1 min): **$500**
- Photo package for the website (10 images): **$125**
- Copywriting: **from $125**
- Translating the website into an additional language: **+20% (for one language) to the total order amount**
- Technical support for the website: **from $100 per month**
- Regular content updates: **from $75 (depending on the scope of changes)**
- Contextual advertising: **from $75**
- SEO: **from $125 per month**
- Technical audit: **from $125**

Order

The shown amounts are net prices.

PORTFOLIO

Advertising Photography

03.

Photography is the art of attracting attention and evoking emotions through an image. It is an extremely effective marketing tool that allows companies to showcase their products or services in the best light. Professional advertising photos capture the unique features of a product, highlight its advantages, and attract the attention of potential customers, while the high quality of photography emphasizes the professionalism of the company and builds trust in the eyes of the viewer. Proper lighting, composition, and retouching are crucial, giving the photos a distinctive character. We apply our creativity and technical skills to create images that speak more than a thousand words.

At MaratHabitat we specialize in bringing your products to life through high-quality photography. Our dedicated team combines technical expertise with artistic flair to produce stunning, market-ready images that capture the essence of your goods. With a streamlined process designed for the US market, we offer an effortless way to elevate your brand's visual appeal and engage your audience.

How It Works:

1. Send Us Your Goods: Simply ship your products to our studio in Poland. We handle items of all sizes and types with the utmost care and security.

2. Expert Photography Session: Our team of skilled photographers will work their magic, using state-of-the-art equipment and lighting techniques to showcase your products in the best possible light. We're adept at understanding market trends and consumer preferences, ensuring your photos resonate with your target audience.

3. Receive Your Photos and Products: After the photo shoot, you'll receive high-resolution, edited images ready for any platform, be it your website, eCommerce store, or marketing materials. Alongside, we securely pack and return your goods, ensuring a hassle-free experience from start to finish.

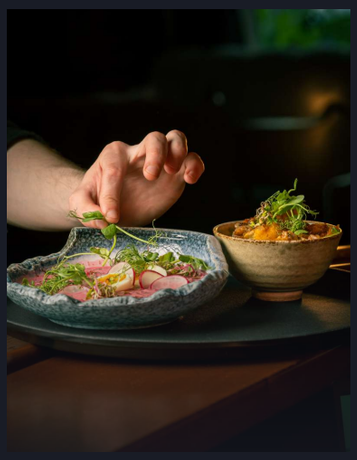

PRICE

Subject photos

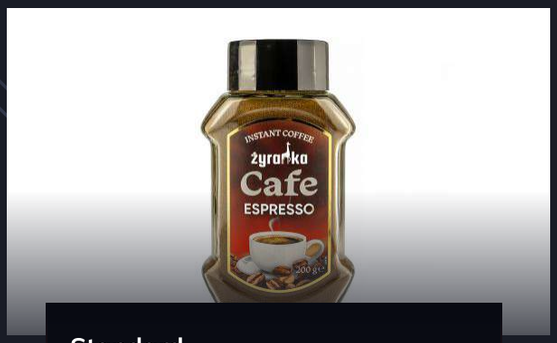

Standard

from 10 photos: **$13/img**
from 30 photos: **$10/img**
from 80 to 100 photos: **$9/img**

Staged

from 10 photos: **$25/img**
from 30 photos: **$20/img**
from 80 to 100 photos: **$18/img**

format JPG • retouch • crop • in studio • uniform background without cutout

Additional services:

- 100% white background: **+0.50$/img**
- Adding a shadow +**0.25$/img**
- Format PNG without background: **+0.50$/img**
- Mirror/glass products: **+0.75$/img**
- Big products (from 20 inches): **+1$/img**
- Food photo: **+2.50$/img**
- Photos for printing: **+15% to the total order amount**

Order

format JPG • creating a film set • retouch crop • in studio

Additional services:

- Mirror/glass products: **+0.75$/img**
- Big products (from 20 inches): **+1$/img**
- Food photo: **+2.50$/img**
- Out of studio: **+ price to be agreed**
- Photo with a person: **+2.50$/img**
- Photos for printing: **+15% to the total order amount**

Order

The shown amounts are net prices.

04.

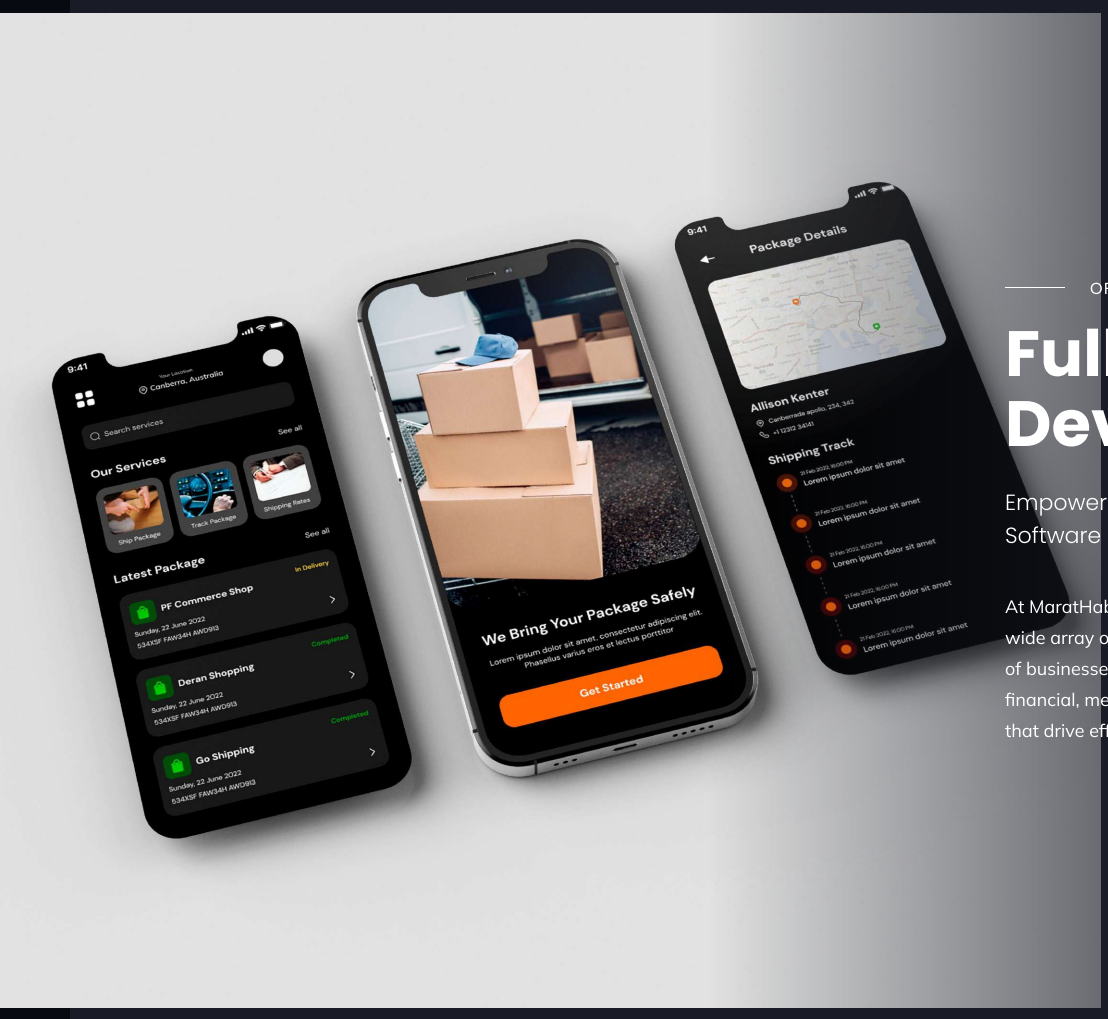

OFFER

Full Stack Development Services

Empowering Your Business Through Comprehensive Software Solutions

At MaratHabitat, we specialize in full-stack development, offering a wide array of software solutions designed to meet the diverse needs of businesses across various industries. Our expertise encompasses financial, medical, engineering, and more, providing tailored programs that drive efficiency, innovation, and growth.

Computer Software Development

Technologies: Leveraging the robust capabilities of C#, .NET Framework, and JavaScript, we develop bespoke software solutions that cater to the unique challenges and requirements of your business. Whether it's streamlining operations, enhancing data security, or facilitating seamless user experiences, our team ensures your software is not just functional but also future-proof.

Order

iOS/Android App Development

Mobile Solutions: With the increasing reliance on mobile technology, having a presence on smartphones is no longer optional. Utilizing React Native and JavaScript, we craft cross-platform mobile applications that offer a native-like experience on both iOS and Android devices. Our mobile app development services are designed to elevate your brand, improve customer engagement, and boost your business's accessibility.

Order

VR App Development

Immersive Experiences: Step into the future with our Virtual Reality app development services. From conceptualization to deployment, we create immersive VR applications that open new dimensions for your business. Whether for training, simulations, or customer engagement, our VR solutions are tailored to provide unparalleled experiences that captivate and engage.

Order

Embark On Your Digital Transformation Journey With **MaratHabitat**!